

# eBite 2



wireless intra orale lamp



Siliconen BiteBlocks voor comfortabel mond geopend houden

# Plaque detectie

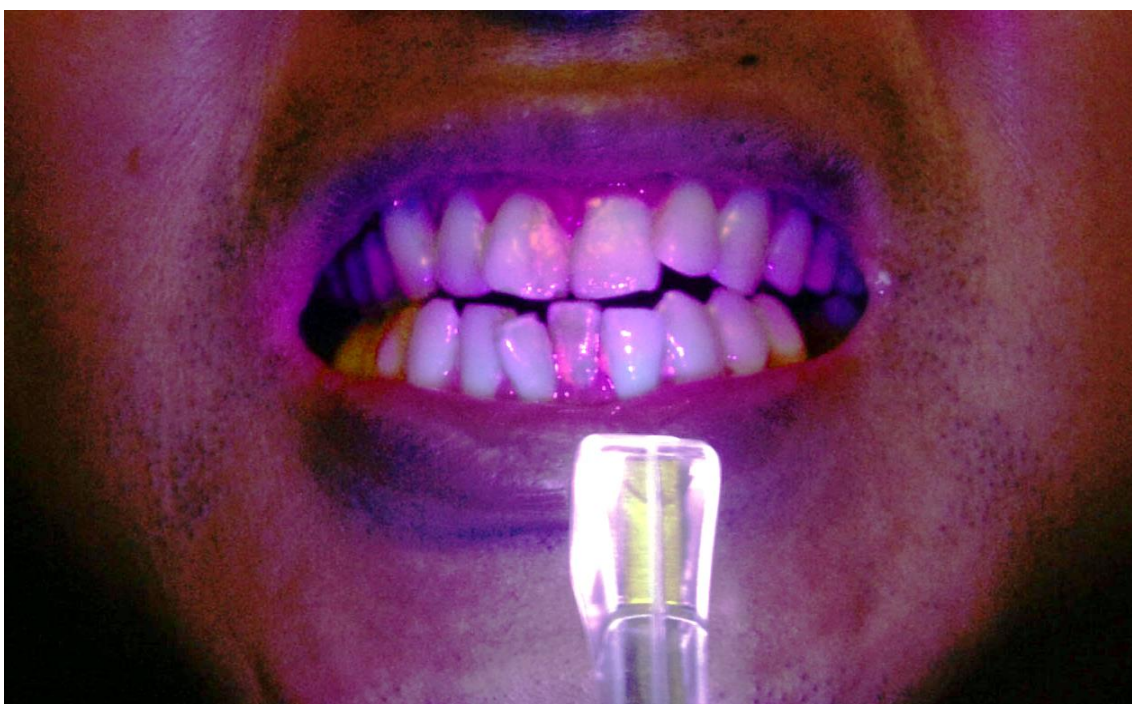

Berore

After

eBite2  
Wireless & Rechargeable  
Intraoral Lighting System

eBite2 inspection mode

dental plaque

# eBite opzetstukken



Mondverlichting



Inspectie en plaquecontrole



Daglicht (5000-5600K)



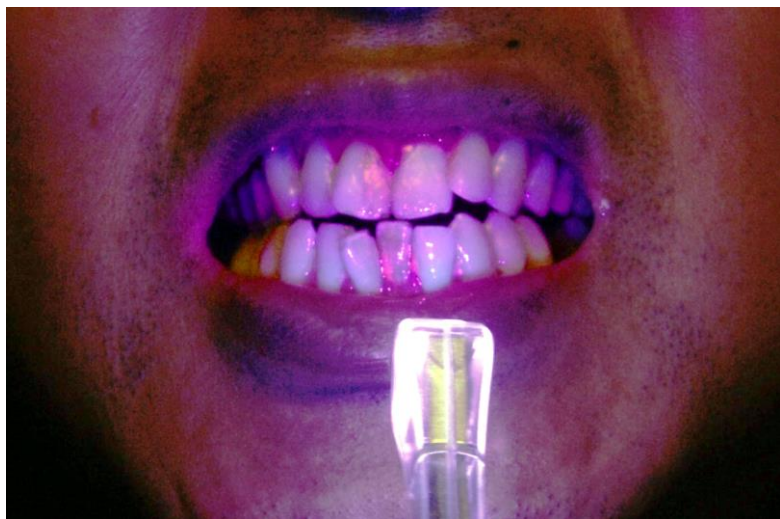

# eBite Starter Set



Body



Verlichting



Inspectie



Adaptor en kabel



Biteblock versteviger



LED Cover



Verlengkabel



BiteBlocks XS t/m L

## EBite2-Specificaties

(1) Lighting prove (L-mode)  White LED	Color Temperature		5,500K
	LUX	Hi	7,000Lx
		Me	6,000Lx
		Lo	4,600Lx
(2) Inspection prove (I-mode)  White LED	Color Temperature		5,000~5,600K
	LUX	Hi	9,000Lx
		Me	7,000Lx
		Lo	4,200Lx
(3) Inspection prove (I-mode)  Blue LED	Wave Length		400~410nm
	LUX	Hi	600Lx
		Me	500Lx
		Lo	350Lx

Battery	Lithium Ion Polymer 3.7V 530mA
Display	OLED (128X32 dot size)
Weight	60g

Power	AC100~240V
Output	DC5.0V / 1.0A
Hz	50/60 Hz

**ALGOLD**  
DENTAL

**Algold dental**

Overveld 20

3848 BT Harderwijk

Netherlands

T: +31 (0)341 423385

info@algold.nl

www.algold.nl